Tax Forfeiture Sale

Renville County Auditor/Treasurer
500 East DePue Ave, Suite 202
Olivia, MN 56277
auditors@renvillecountymn.gov
(320) 523-2071

First Sale: START November 23, 2026 at 8:00 AM ● END December 23, 2026 at 3:00 PM

[If Unsold] **Second Sale:** START December 24, 2026 at 8:00 AM ● END January 8, 2027 at 3:00 PM

Location: Online www.publicsurplus.com

Parcel ID 31-04200-00

Legal Description: FAIRFAX RAILROAD LOTS ALL OF LOTS 20, 21 & 22 & E 73.15' OF LOT 19 (1.70 AC)

Property Address: Fairfax City *SEE SURVEY*

Estimated Market Value (2026): $31,800

Starting Bid: $31,800
[If Unsold] **Second Sale Starting Bid**: $2,685.19

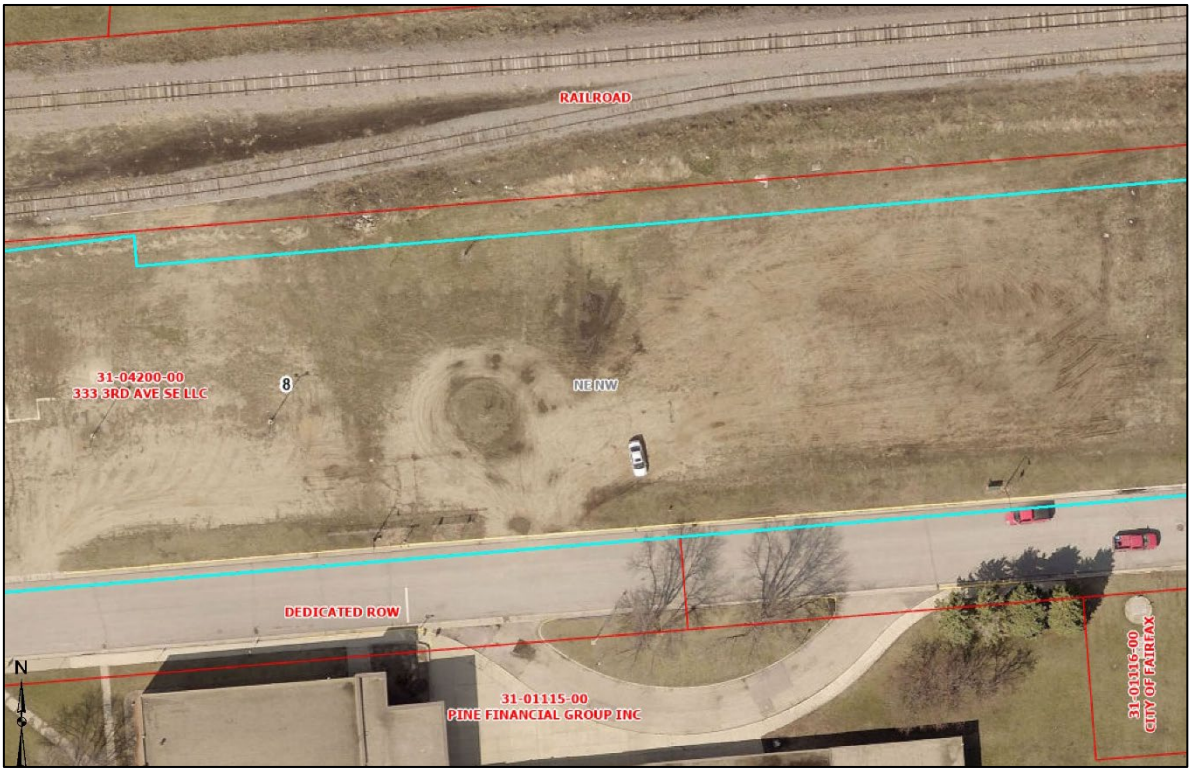

Renville COUNTY
Service · Stewardship · Shared Responsibility